intellect™
Design for Digital

# Journey of Capturing Opportunity

`

State Bank of India

# Document Version History

| Date | Prepared By | Reviewer & Date of Review | Approver & Date of Approval | Version | Change Details |
|---|---|---|---|---|---|
| 11/05/2022 | Neha Rathore | Rahul Anand<br><br>12 May 2022 | | 1.0 | New User manual |
| | | | | | |

## Distribution List

| Name | Team |
|---|---|
| | |
| | |
| | |
| | |
| | |
| | |
| | |
| | |
| | |
| | |
| | |
| | |
| | |
| | |
| | |
| | |
| | |
| | |

## Table of Contents


1. Introduction 5
2. Prerequisites 5
3. Flow Diagram 5
4. Process Description 6
   4.1. Add an Opportunity 6
   4.2. View an Opportunity 8
   4.3. Modify an Opportunity. 9

4.4 Opportunity Upload 11
5. Field Level Details 14
6. Actors/Entitlement 16
7. Validation 16
8. Annexure 16

# 1. Introduction

A RM schedules meetings with his/her customer or prospective customer to assess the potential business opportunities and to gauge his state of mind. As a part of these meetings, the RM may discover potential opportunities for new sale across various products. The RM may also close existing opportunities, i.e. he/she will either bring in new investment or update the opportunity as lost. A provision is available in the call report to capture the opportunity discovered by the RM from client meetings and to update the status of the prior opportunities discovered.

# 2. Prerequisites

| S No | Process | Reference Document |
|---|---|---|
| 1 | Customer, Prospect and Lead Onboarding | Journey of lead to prospect and prospect to customer |
| 2 | RM portal Customer Dashboard | Journey of Self-Assessment and Supervisor Assessment-Customer Dashboard |
| 3 | User Maintenance | Journey of Defining Maintenance |
| 3 | Call report | Journey of filing a call report |

# 3. Flow Diagram

Not Applicable

# 4. Process Description

User can perform below actions in the Opportunity-

- Add an Opportunity
- View an Opportunity
- Modify an Opportunity

1. User will log into the application and navigate to PMS
2. User will click on icon to navigate to the calendar workspace.

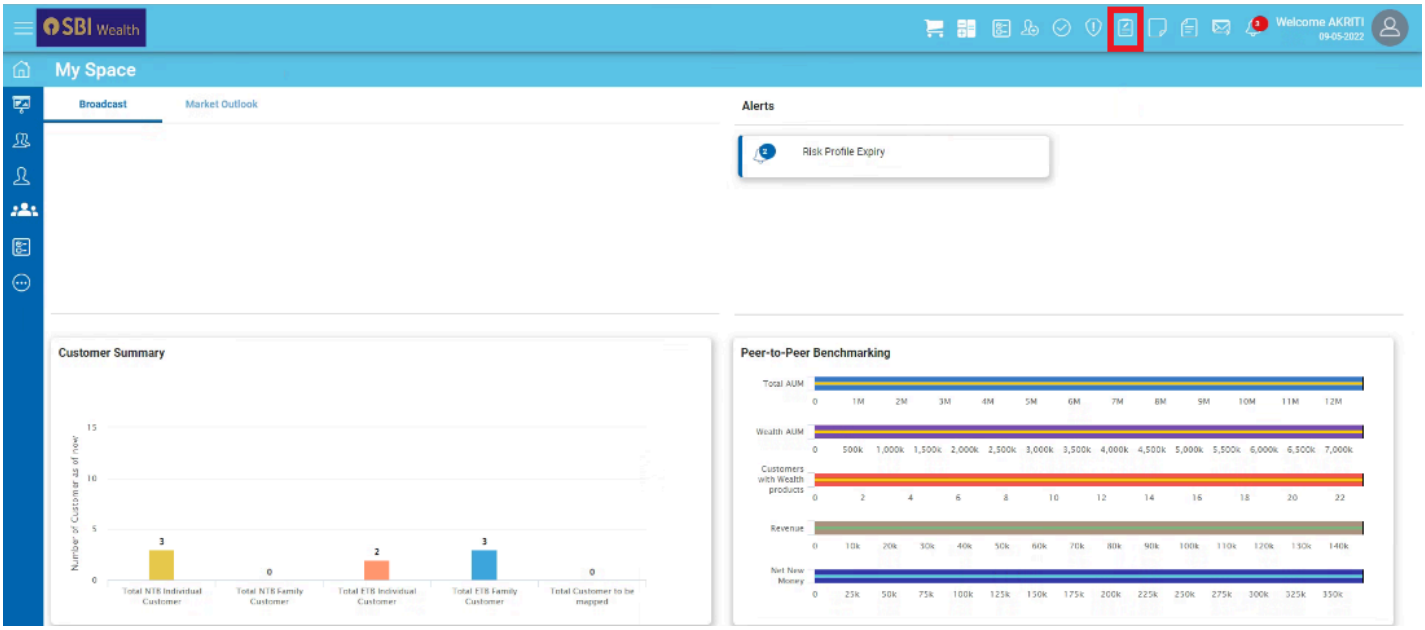


Screen: Click Calendar

## 4.1. Add an Opportunity

1. User will click on Opportunity/Expense Tab.
2. On clicking the Opportunity/Expense Tab,user will land on the screen which would be having 2 Tabs (Opportunity and Expense).By default opportunity page will be displayed on the screen.
3. Expense functionality will be covered in MAP 5.

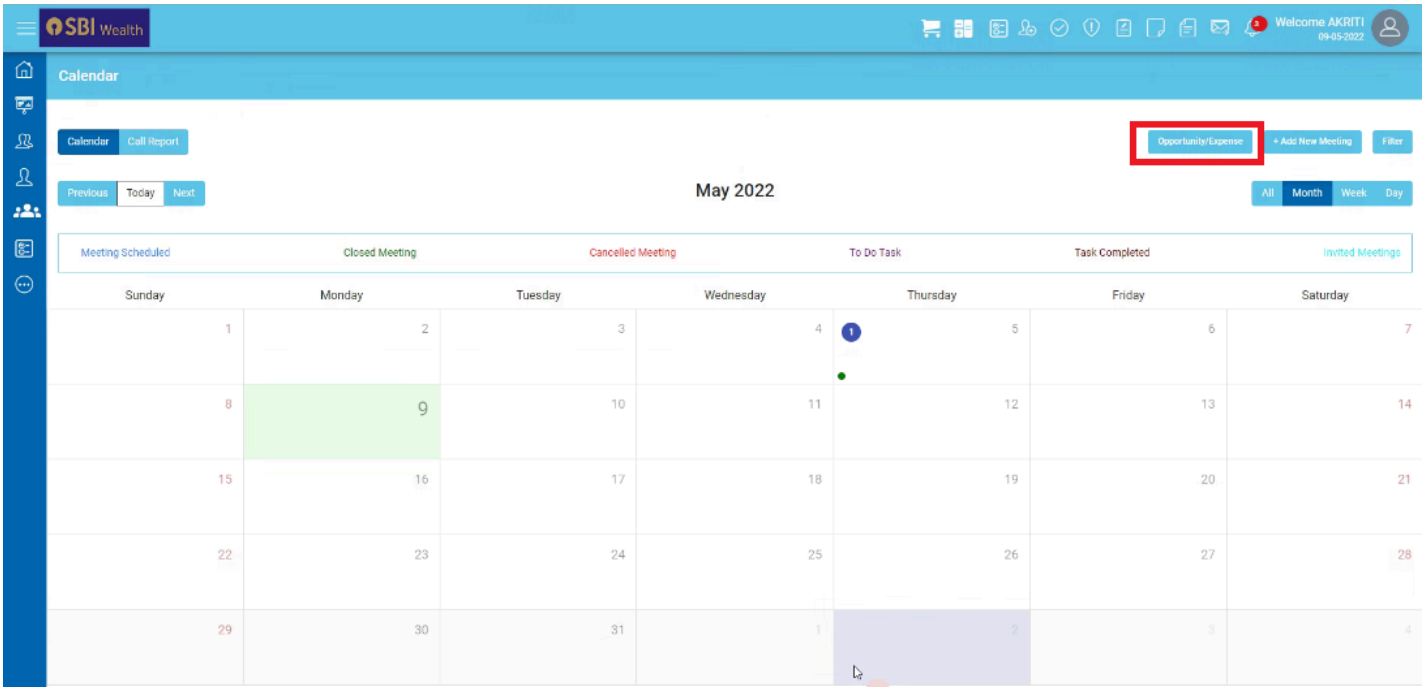


Screen: Opportunity/Expense Tab

4. User will click on “Add Opportunity” Tab

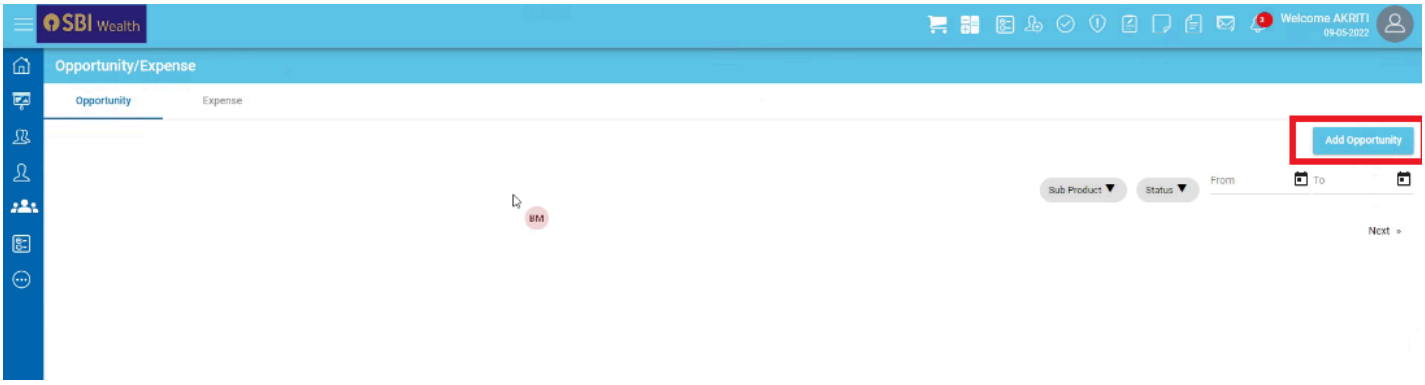


Screen: Add Opportunity

5. User will select the various dropdown present. Mandatory fields need to be selected.
6. Opportunity can be created for Leads,Prospect and existing customer.

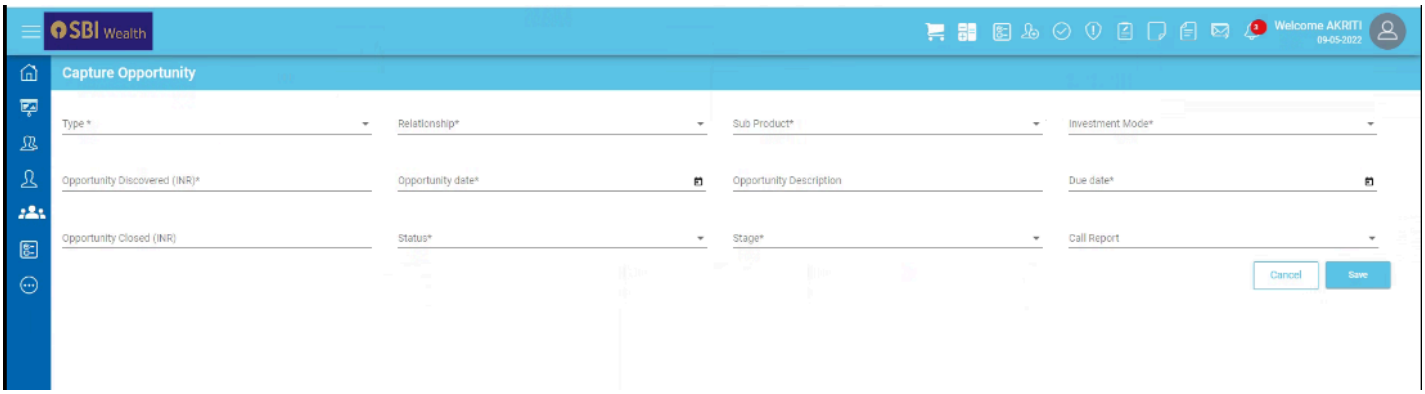


Screen:Capture Opportunity

7. Click on Save and Confirm, Opportunity will be successfully saved and confirmation message “Opportunity saved successfully” will be displayed.

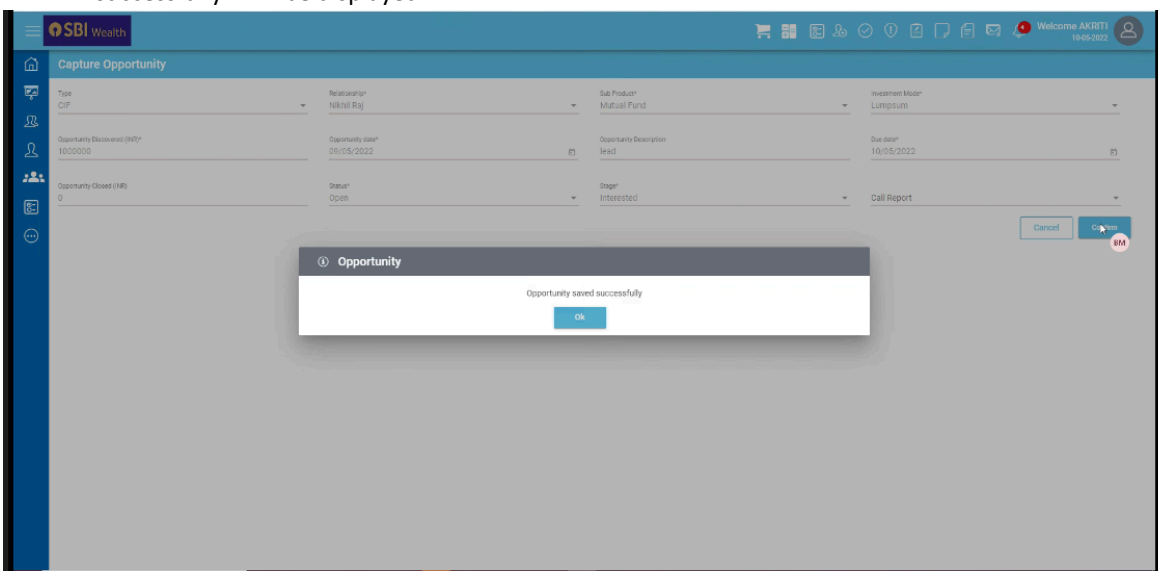


Screen:Opportunity Saved

## 4.2. View an Opportunity

1. On Navigating to the Opportunity screen,user will be able to see all the captured opportunities
2. To view the existing opportunity,User will click on button and the expanded view of the opportunity captured will be displayed.

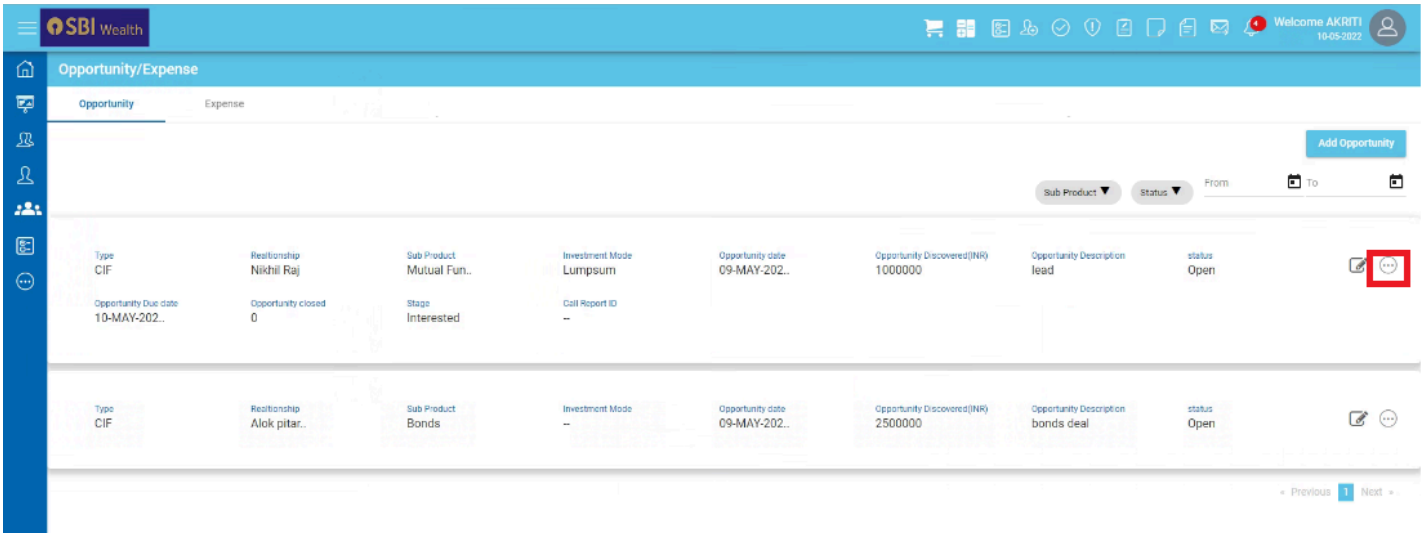


Screen:Expanded view of Opportunity

3. User can also filter the opportunity on the basis of “Sub Product “.All the Sub products configured will be displayed in the filter (Refer Field level details)

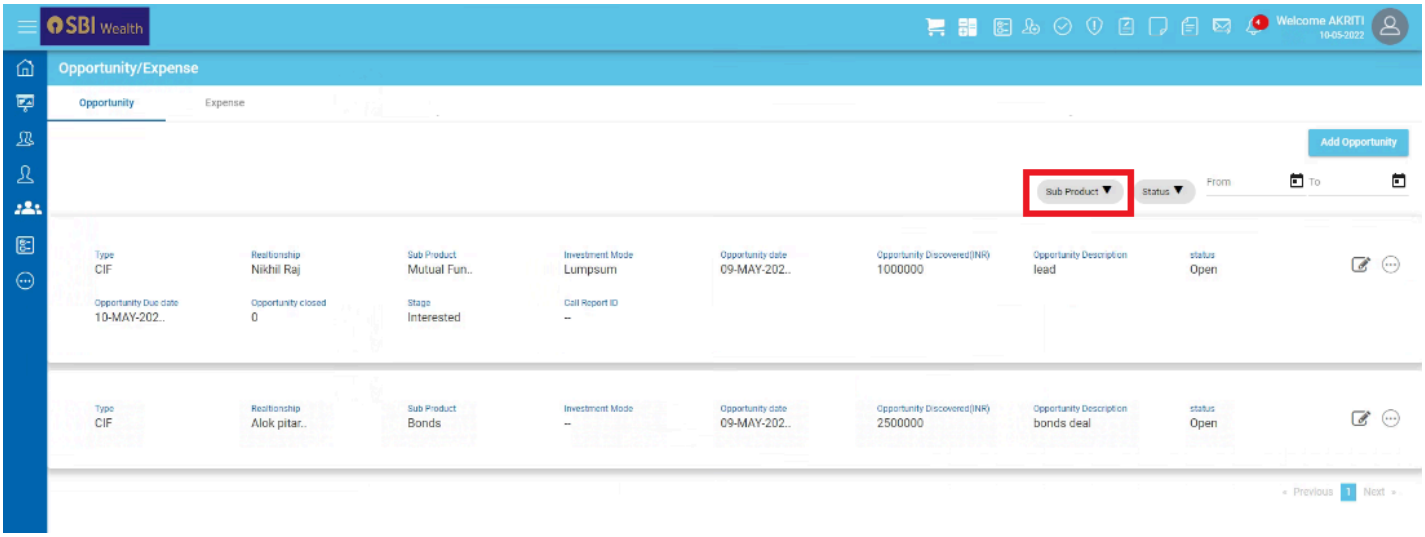


Screen:Sub product filter

4. User can also filter the opportunity on the basis of opportunity status.All the status which are maintained will be displayed in the application. (Refer Field level details)

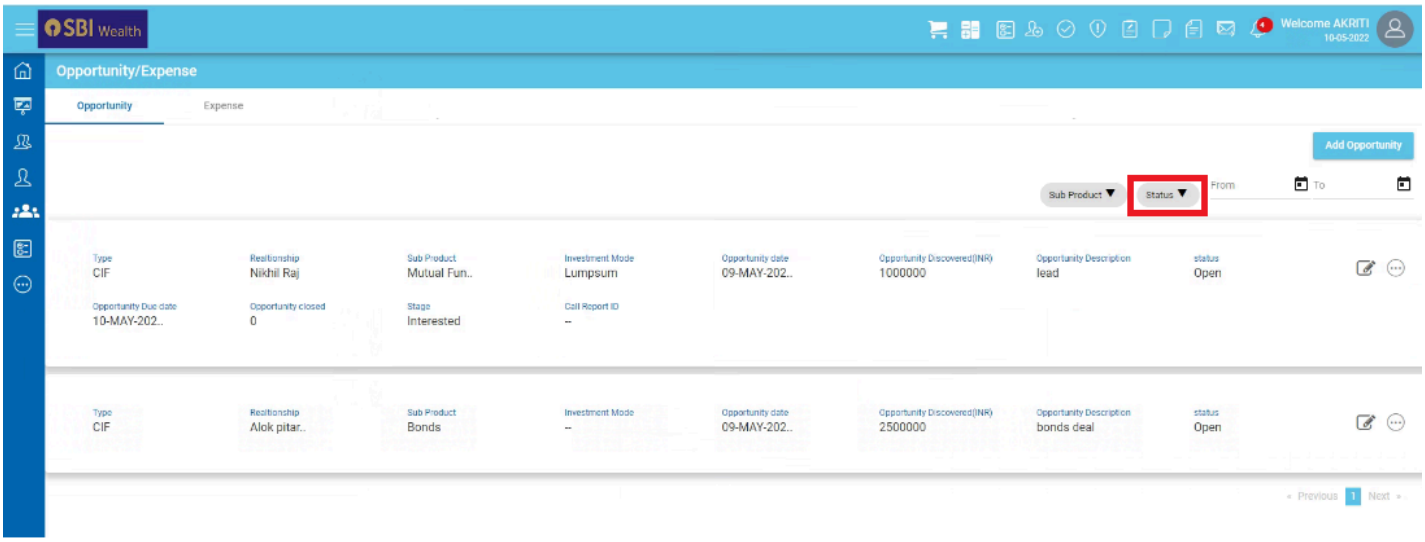


Screen:Status filter

5. There is also a provision to filter the opportunity on the basis of period.User will select from and to date range to select the time period within which the Opportunity was captured.

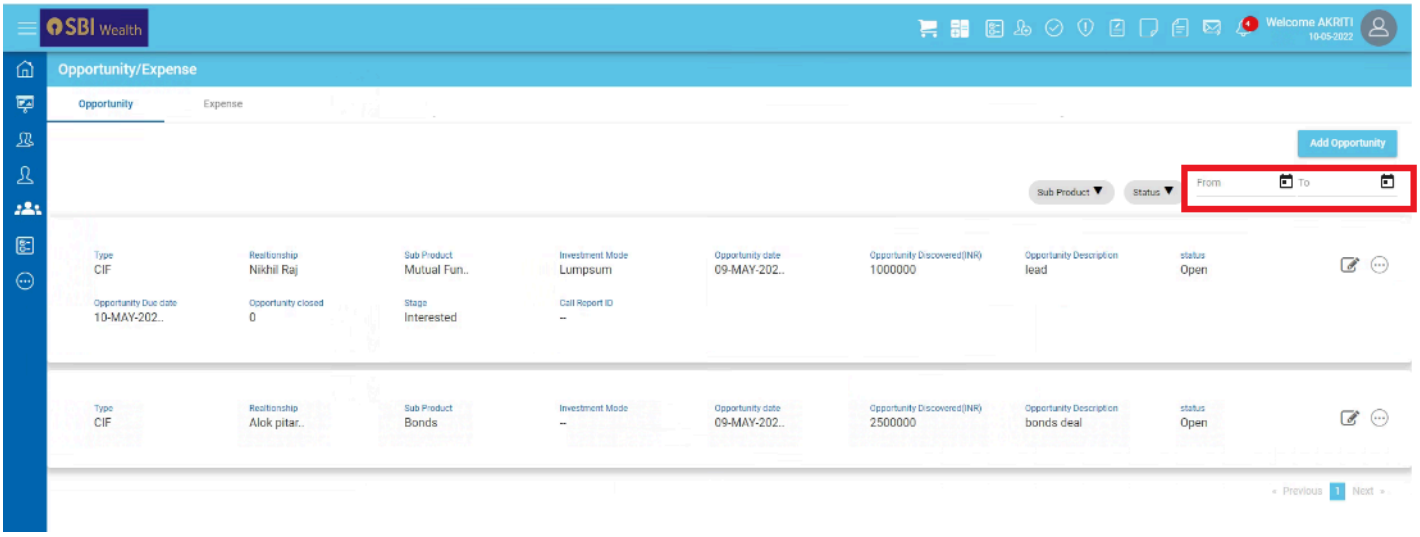


Screen:Date filter

6. Opportunities which were captured with the time period selected will be displayed.

## 4.3. Modify an Opportunity.

1. User will click on the button to modify the already captured opportunity which is in open status. If the Opportunity status is either “Closed” or “Aborted” or “Expired”, user will not be allowed to update the opportunity details.
2. If the current business date has passed the due date of the opportunity, the status of the opportunity will be `updated as “Expired” in the system.

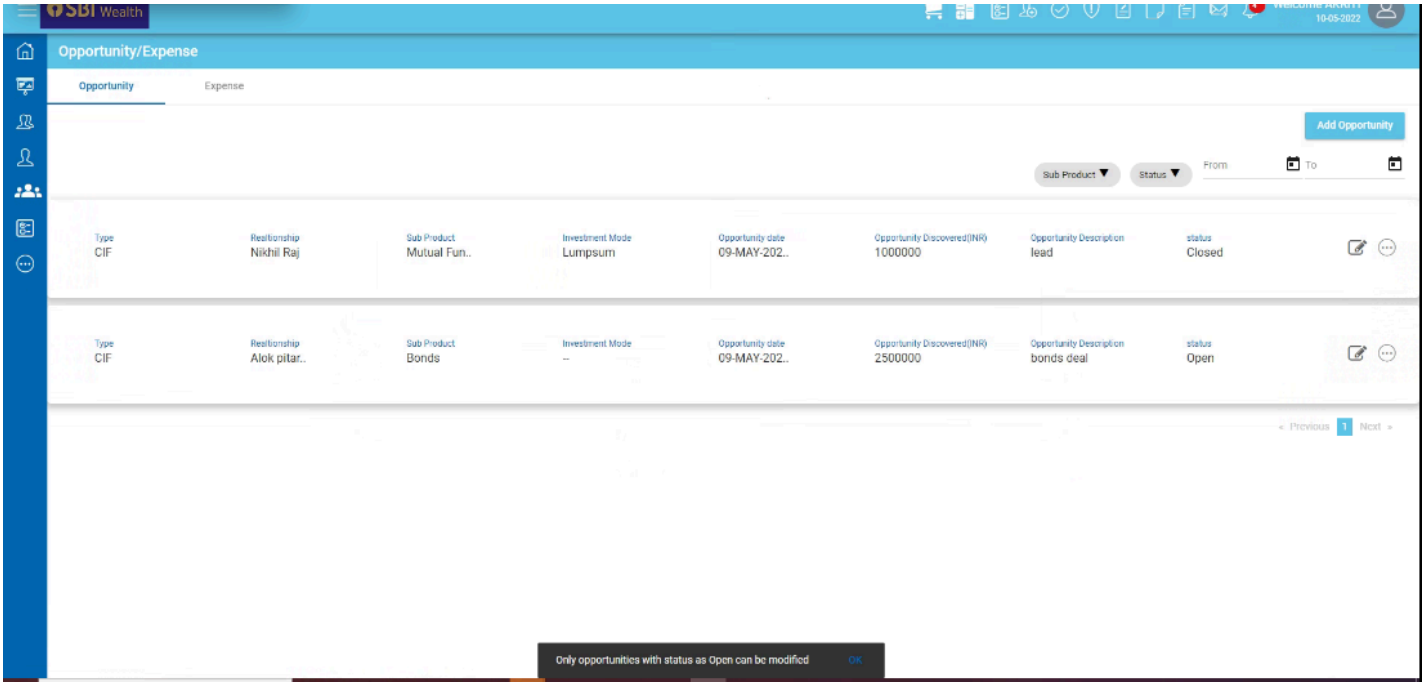


Screen:Modify Opportunity

3. The editable fields will be Sub Product, Investment Mode, Opportunity Discovered (INR), Opportunity Date, Opportunity Description, Due Date, Opportunity Closed (INR), Status, Stage, Call report (Refer field level details)

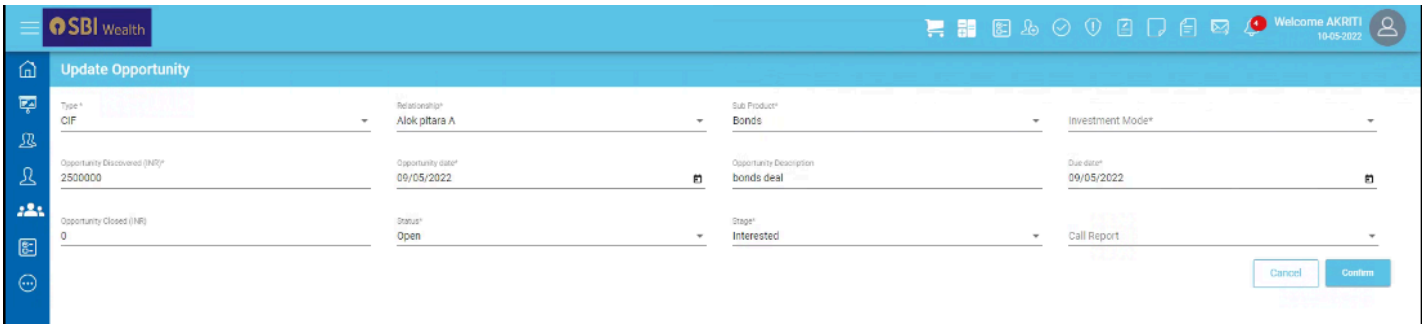


Screen:Modify Opportunity

4. Once the details are modified user will Update and confirm the record

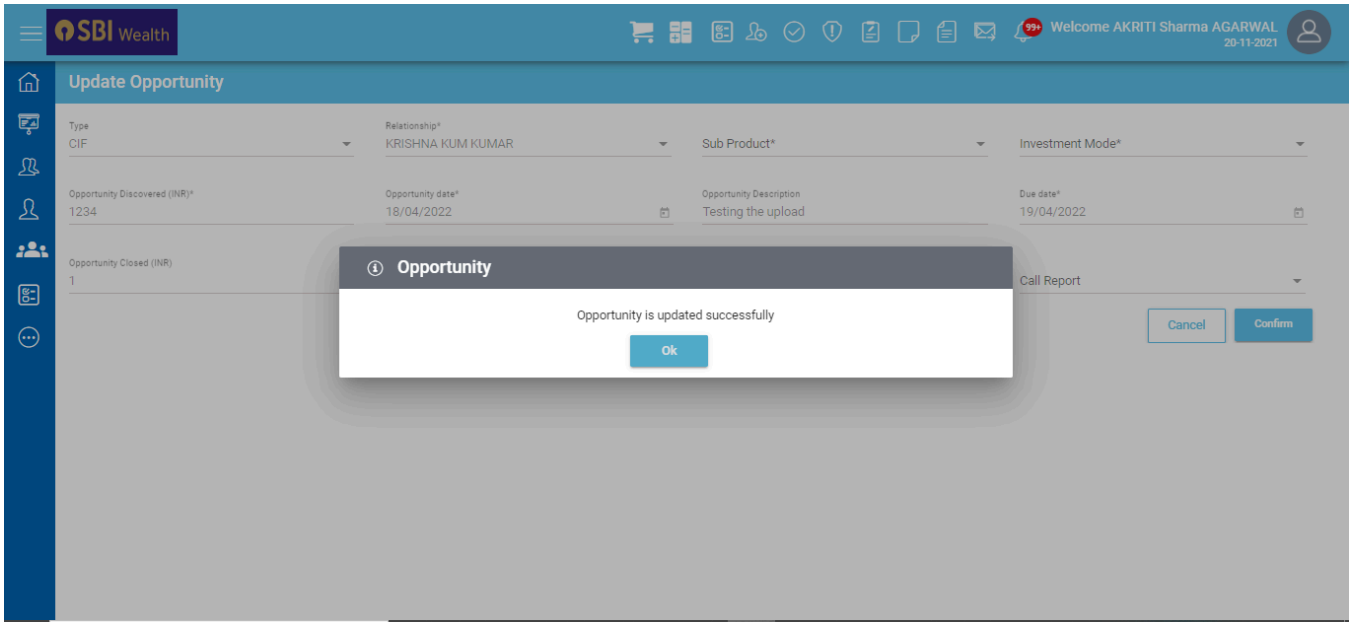


Screen:Update Opportunity

## 4.4. Opportunity Upload

1. User will be able to upload bulk opportunities as well via a file upload in customer Relations office
2. User will login to the Customer relations office (CRM)
3. User will navigate to the Relationship>File Upload>Opportunity

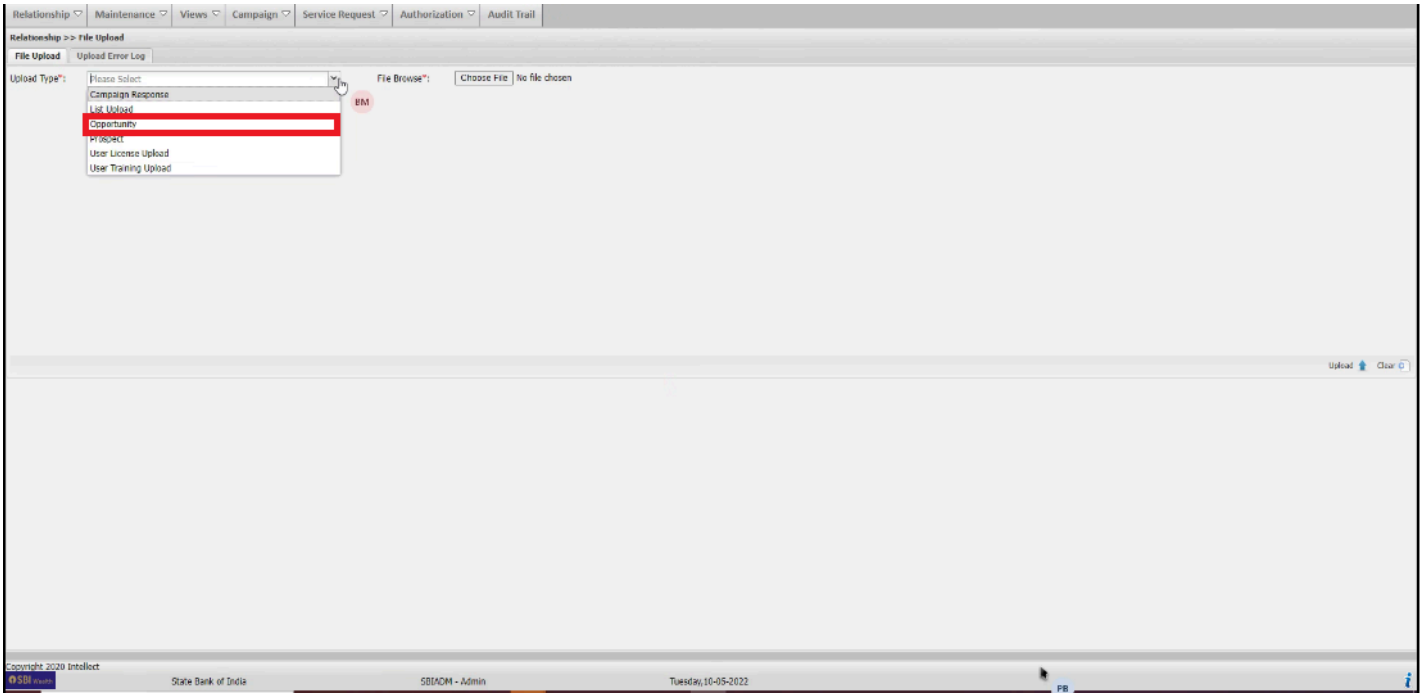


Screen: Opportunity Upload

4. User will choose a file to upload the bulk opportunities in the attached format.(File attached in Annexure)

5. After selecting the desired file, User will select the file and upload

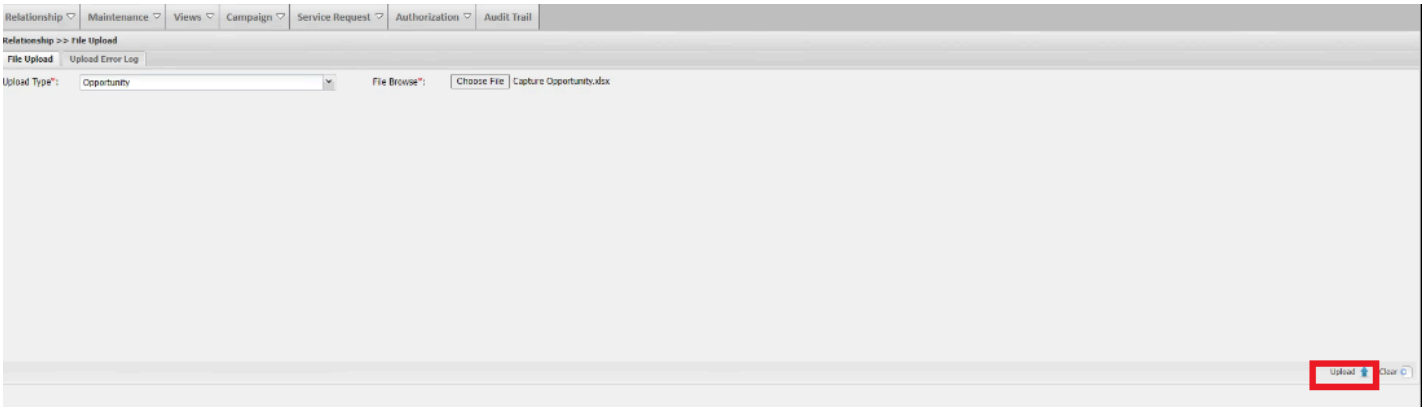


Screen: Upload File

6. User will receive a message" Upload Done successfully".The allowed format for upload are xls, xlsx.
7. Users can check the "Upload Error log" to see the details of the uploaded file. If a failed record is there, an error log will display it.

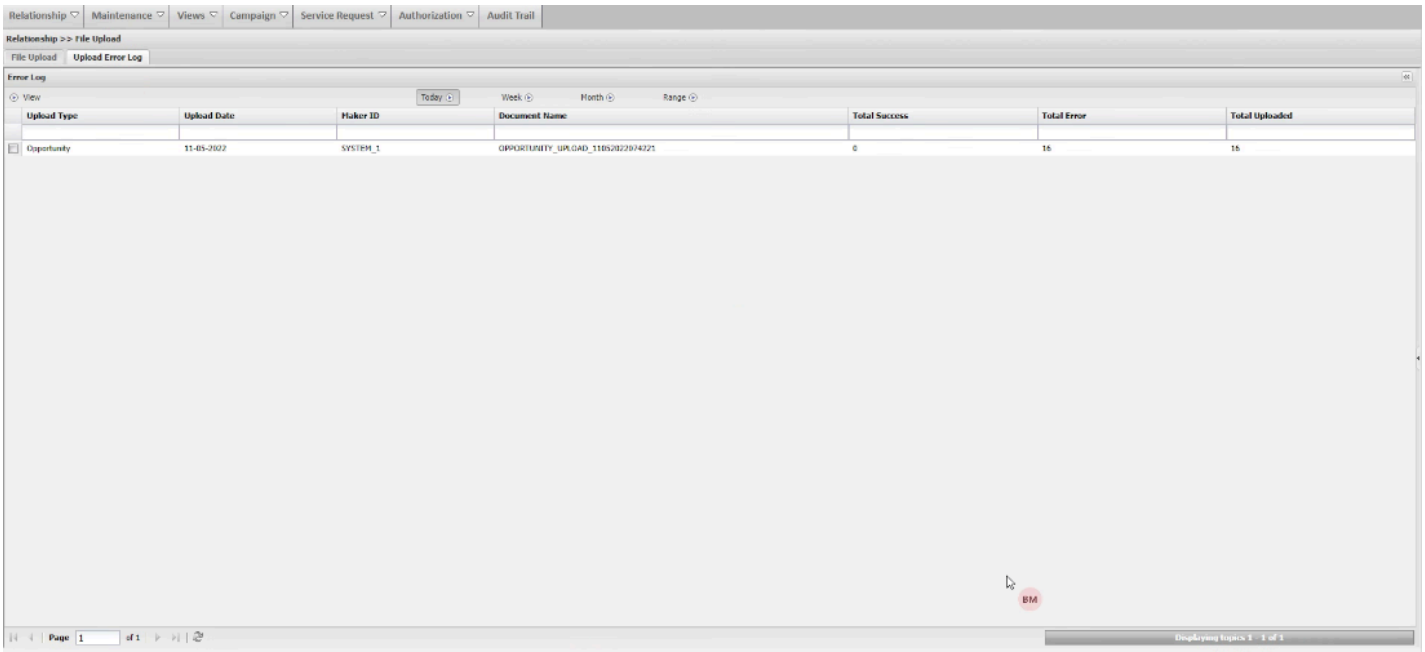


Screen:Error Log

8. To view an Opportunity uploaded file summary user can select the uploaded record and click on view
9. Users will be able to see the Details of the total, Successful and Failed Records.User can Click on Error to view the Error remarks in case of failure record.

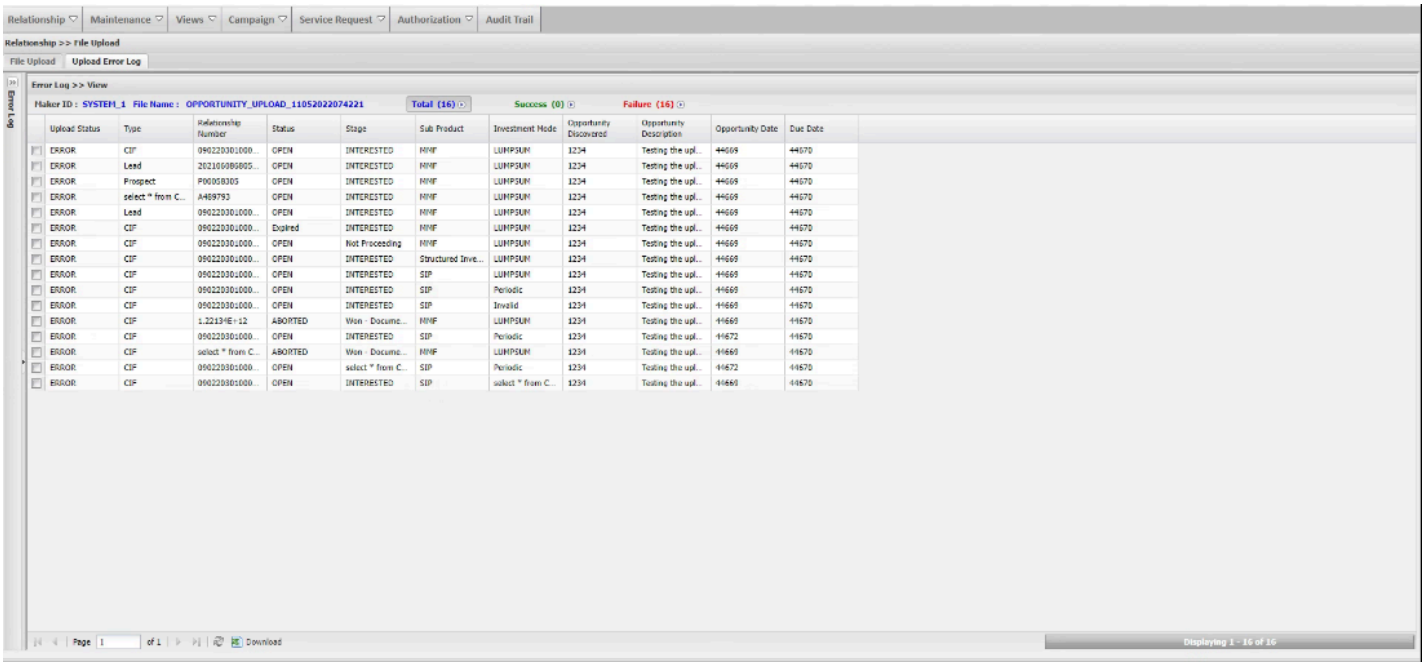


Screen:View error Log

10. All successful uploaded records will be displayed in the RM office to the user to whom the customer is mapped to and for which the opportunity is uploaded

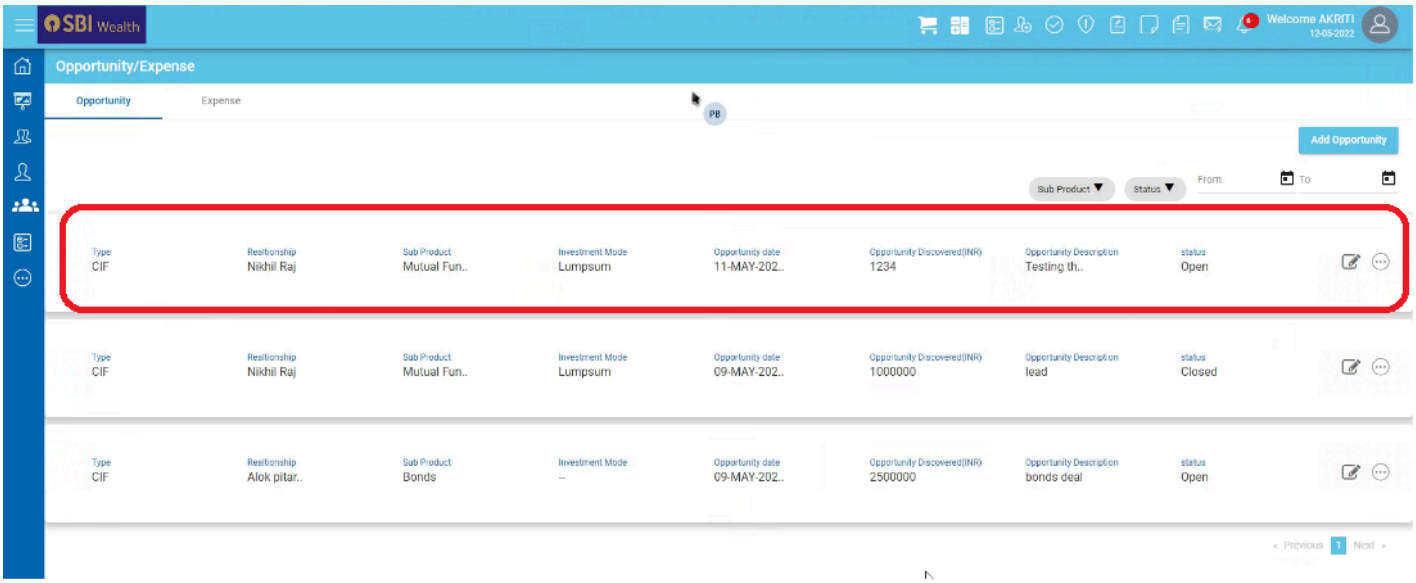


Screen: Uploaded Opportunity record in RM Office

## 5. Field Level Details

| Opportunity | | | | | | | | | |
|---|---|---|---|---|---|---|---|---|---|
| Sl No | Field Name | New Field Name | Field Description | Field Type | Editable | Data Type | Mandatory | List of Values | Validation |
| 1 | Type | - | This will capture if the entity is a lead/prospect/CIF | Select | No | String | Yes | 1. Lead<br>2. Prospect<br>3. CIF | Not Applicable |
| 2 | Relationship | - | If the Type selected is "Lead", this will capture the name of the lead for which the opportunity is captured.<br>If the Type selected is "Prospect", this will capture the name of the prospect for which the opportunity is captured<br>If the Type selected is "CIF", this will capture the name of the customer for which the opportunity is captured | Select | No | String | Yes | List of customers currently maintained in the application | For RM, the list will display all the customers that are currently tagged to him/her<br>For supervisor, the list will display all the customers that are currently managed by him/her or his/her reportees<br>For ops user, all record will be visible |
| 3 | Sub Product | - | This will capture the sub product for which the opportunity will be captured | Select | Yes | String | Yes | List of sub product maintained in the application | Not Applicable |
| 4 | Investment Mode | - | This will capture the transaction type for against which the opportunity is discovered | Select | Yes | String | Yes | 1. Lumpsum<br>2. Periodic | This filed will be applicable if the sub product is selected as "Mutual Fund" |
| 5 | Opportunity Discovered (INR) | - | This will capture the opportunity amount discovered | Input | Yes | Number | Yes | Not Applicable | Not Applicable |

| | | | | | | | | | |
|---|---|---|---|---|---|---|---|---|---|
| 6 | Opportunity Date | - | This will capture the opportunity date | Select | Yes | String | Yes | Date Picker | Not Applicable |
| 7 | Opportunity Description | - | This will capture the opportunity description | Input | Yes | String | No | Not Applicable | Not Applicable |
| 8 | Due Date | - | This will capture the date on which the opportunity is due | Select | Yes | String | Yes | Date Picker | Not Applicable |
| 9 | Opportunity Closed (INR) | - | This will capture the opportunity amount closed in the meeting | Input | Yes | Number | No | Not Applicable | Not Applicable |
| 10 | Status | - | This will capture the status of the opportunity | Select | Yes | String | Yes | 1. Open<br>2. Closed<br>3. Aborted<br>4. Expired | Not Applicable |
| 11 | Stage | - | This will capture the stage of the opportunity | Select | Yes | String | Yes | 1. Interested<br>2. To be approached<br>3. Won – Documentation in Process<br>4. Won – Documentation completed<br>5. Declined<br>6. Not Proceeding | Not Applicable |
| 12 | Call Report | - | This will provide a provision to select the call report filed inn the system to be associated with the opportunity | Select | Yes | String | No | List of call report for the customer selected in the previous filed | Only submitted call report should be displayed in the dropdown |

**Opportunity Upload**

| Field Name | Description | Mandatory | Data Type |
|---|---|---|---|
| Type | This will capture if the entity is a Lead/Prospect/CIF | Yes | String |
| Relationship Number | If Type is “Lead”, this will capture Lead ID.<br>If type is “Prospect”, this will capture Prospect ID<br>If type is “CIF”, this will capture the CIF number | Yes | String |
| Status | This will capture the Status of the opportunity | Yes | String |
| Stage | This will capture the stage of the opportunity | Yes | String |
| Sub Product | This will capture the sub product on which the opportunity is discovered | Yes | String |
| Investment Mode | This will capture the investment mode – Lumpsump, Periodic. This will be mandatory if Sub Product selected is “Mutual Fund” | Conditional | String |
| Opportunity Discovered | This will capture the opportunity amount discovered | Yes | Number |

| | | | |
|---|---|---|---|
| Opportunity Description | This will be a free text field and capture the description for the opportunity | No | String |
| Opportunity Date | This will capture the date on which the opportunity was recorded. The format will dd-mm-yyyy | Yes | Date |
| Due Date | This will capture the date on which the opportunity is due. The format will be dd-mm-yyyy | Yes | Date |

## 6. Actor/Entitlements

1. Relationship Manager
2. Supervisor

## 7. Validations

1. Date format in the Opportunity Upload file should be DD-Mon-YY.

## 8. Annexure

Opportunity Upload.xlsx